

REVISIONS	
REV.	DESCRIPTION
...	...
...	...
...	...

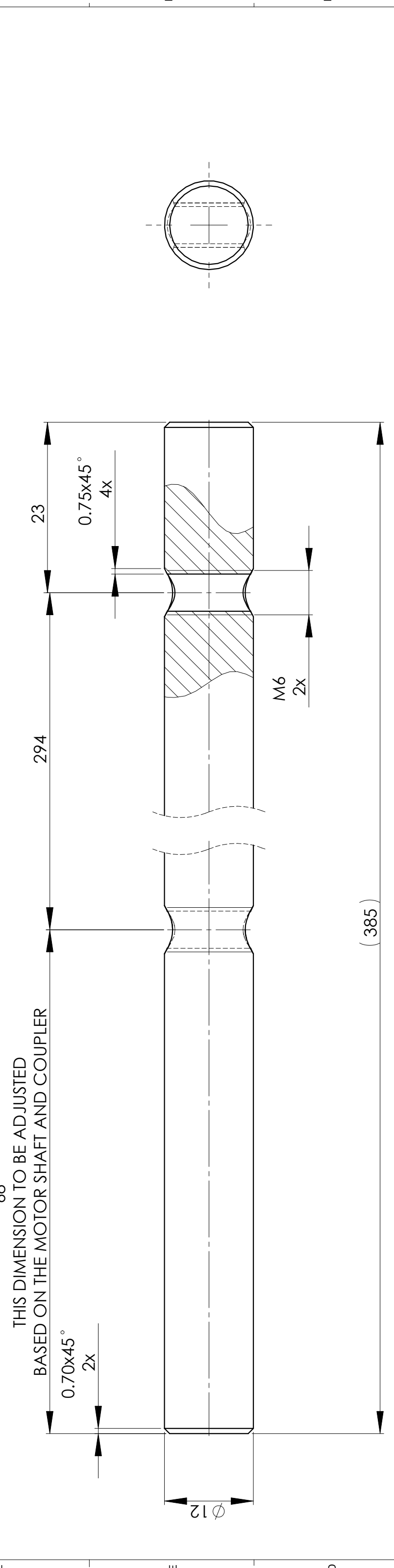

68  
THIS DIMENSION TO BE ADJUSTED  
BASED ON THE MOTOR SHAFT AND COUPLER

0.70x45°  
2X

294

0.75x45°  
4X

23

M6  
2X

( 385 )

ITEM NO.	PART OR IDENTIFYING NO.	DESCRIPTION	MANUFACTURER	QTY REQ'D
MASS: 0.34 KG		PARTS LIST		
UNLESS OTHERWISE SPECIFIED DIMENSIONS ARE IN: MM		JOB NO: UNIMAT	WWW.CNCWINGS.COM	
TOLERANCES ARE:		DRAWN: R.GARGULAK		
X ± .5	X° ± 1°	DESIGNED: R.GARGULAK		
.XX ± .05	.XXX ± .008	CHECKED: R.GARGULAK		
MATERIAL: O1		DATE: 04/01/2009		
TOOL STEEL, 12mm		DATE:		
FINISH: NONE		APPROVED:		
SIMILAR TO: N/A		APPLICATION: N/A		
		SIZE: FSCM No. B	DRAWING NUMBER: UNI-001	REV 0
		SCALE 2:1	RELEASE DATE: N/A	SHEET: 1 OF 1

NOTES:  
1. REMOVE ALL BURS AND SHARP EDGES

NOTICE:  
The information contained hereon is the sole property of CNCWINGS. This drawing and/or technical data is issued in confidence for information only and may not be reproduced or used to manufacture anything shown or referred to hereon without direct written permission from CNCWINGS to the user. This drawing and/or technical data is loaned for mutual assistance and is to be returned or destroyed after use.  
**THIS DRAWING AND/OR TECHNICAL DATA IS THE PROPERTY OF CNCWINGS**

